

STATE OF OREGON INVENTORY
OF HISTORIC PROPERTIES
State Historic Preservation Office
Oregon State Parks, Salem, OR 97310

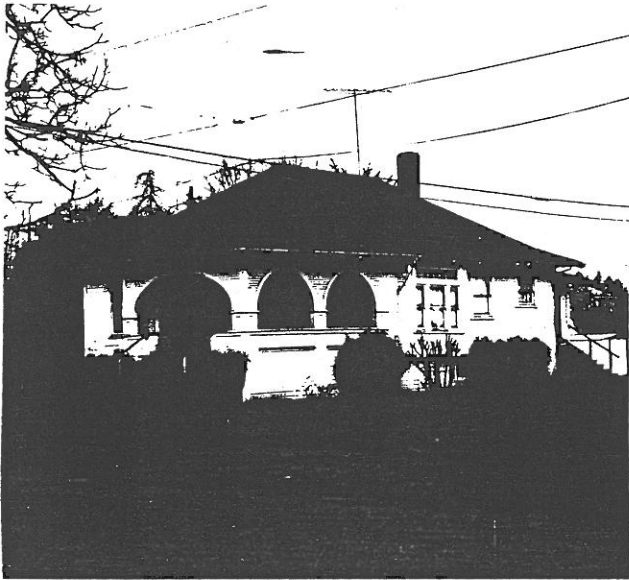

County Linn
Ranking _____
Name
(Common) Unknown *Garlinghouse Bungalow*
(Historic) Unknown
Address 241 East Ash Street
Present Owner M. L. and H. L. Garlinghouse
Address 241 East Ash Street
Original Use Residence
Date of Construction c. 1910
Map Reference Number 158

Physical description of property and statement of historical significance:

This single story bungalow style residence is constructed in a box shape, with a front porch projected out from the southeast corner. This porch has elliptical arches on pedestals, wide front stairs and rounded brackets below a hip roof. To the left is a double-hung window with a multi-light top sash. The building is clad with horizontal shiplap siding with corner boards. The front porch wraps around to the side elevation where two more elliptical arches are located. There is a square bay window located in the center of the facade which features a large one over one, double-hung window, smaller ones at each side and a multi-light transom.

Recorded by Heritage Investment Corporation, 813 SW Alder, Portland, OR 97204 (228-0272)
Allen, McMath-Hawkins, Architects, 213 SW Ash, Portland, OR 97204 (228-5154)

Initials _____ Date _____

Sources consulted:

