

STATE OF OREGON INVENTORY
OF HISTORIC PROPERTIES
State Historic Preservation Office
Oregon State Parks, Salem, OR 97310

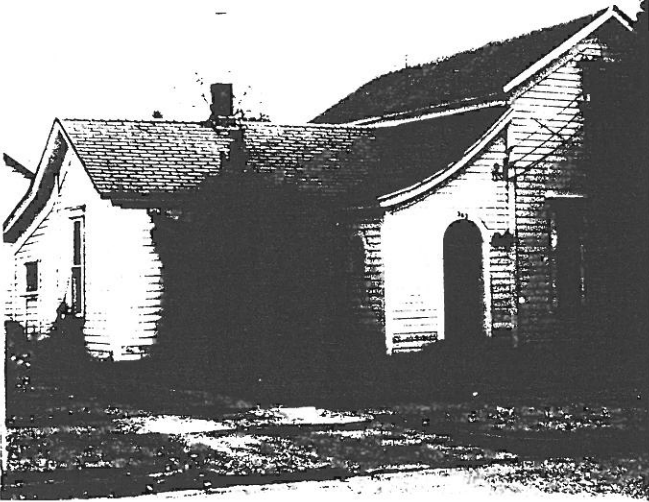

County Linn
Ranking _____
Name
(Common) Unknown
(Historic) Unknown
Address 363 Grove Street
Present Owner Dorothy L. Fitzgerald
Address 333 Grove Street
Original Use Residence
Date of Construction c. 1890
Map Reference Number 42

Physical description of property and statement of historical significance:

This is a one and a half story, Gothic Revival, T-shaped house with gable roofs and horizontal wood siding. The Norman Farmhouse style front porch, with its round-arched openings and a steeper roof, is a late addition. A single-light sash type window with a cornice is located in the gable end, with two more centered below. Others are distributed around the first floor. An interior brick chimney is located in the middle of the one-story wing.

Recorded by Heritage Investment Corporation, 813 SW Alder, Portland, OR 97204 (228-0272)
Allen, McMath-Hawkins, Architects, 213 SW Ash, Portland, OR 97204 (228-5154)

Initials _____ Date _____

Sources consulted:

1. Sanborn Insurance Map, 1892.

