

STATE OF OREGON INVENTORY  
OF HISTORIC PROPERTIES  
State Historic Preservation Office  
Oregon State Parks, Salem, OR 97310

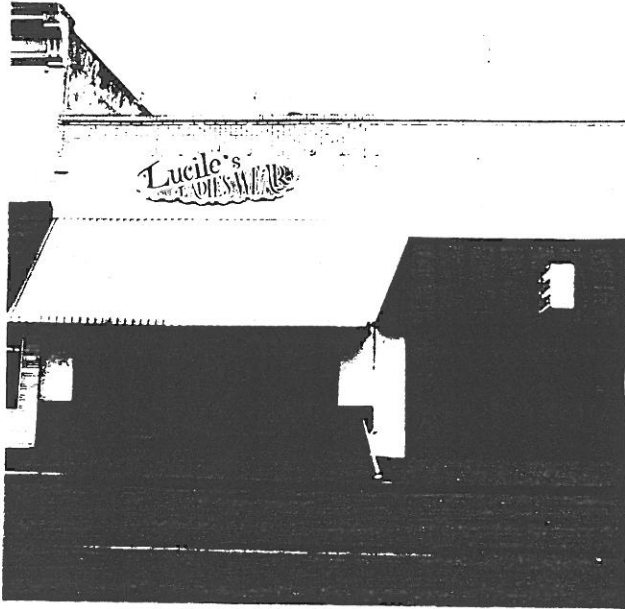

County Linn  
Ranking \_\_\_\_\_  
Name  
(Common) Unknown  
(Historic) Unknown  
Address 681 Main Street  
Present Owner Chester L. and Lucle McMains  
Address 681 Main Street  
Original Use Restaurant and Barber Shop  
Date of Construction c. 1930  
Map Reference Number 79

Physical description of property and statement of historical significance:

This is a one story commercial building with a flat roof and a rectangular floor plan. It consists of two identical bays built at different times with matching brick work. The two storefronts at street level have been changed. The bay on the north contains a recessed aluminum frame glass door and a three-light, fill height window. The southern bay is clad with large glazed tiles and has its entry recessed at the south end. Both stores have separate metal awnings. The parapet has decorative squares formed by paired bricks and a projected course at the top and sides.

The building currently standing was constructed at two different times as the north half is of reinforced concrete while the south half is of concrete block construction. A restaurant was located on the south.

Recorded by Heritage Investment Corporation, 813 SW Alder, Portland, OR 97204 (228-0272)  
Allen, McMath-Hawkins, Architects, 213 SW Ash, Portland, OR 97204 (228-5154)

Initials \_\_\_\_\_ Date \_\_\_\_\_

Sources consulted:

1. Interview with Frank Grove and Clay Nichols,  
May 12, 1984.
2. Sanborn Insurance Maps, 1913 and 1946.

Lucile's  
LADIES WEAR

