

STATE OF OREGON INVENTORY
OF HISTORIC PROPERTIES
State Historic Preservation Office
Oregon State Parks, Salem, OR 97310

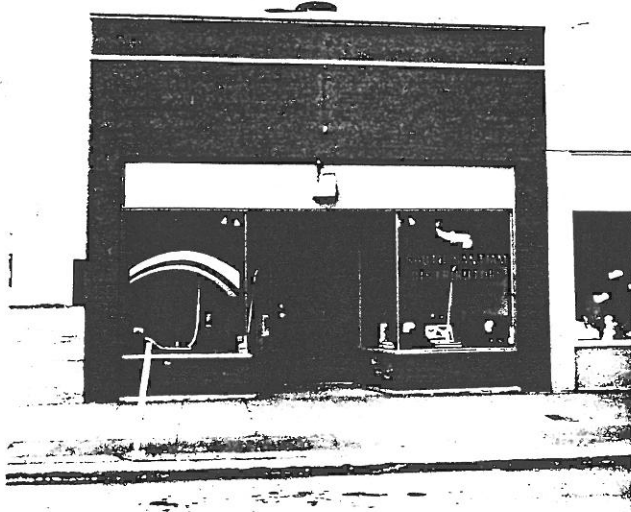

County Linn
Ranking _____
Name
(Common) South Santiam Distributors Bldg.
(Historic) Unknown
Address 878 Main Street
Present Owner Dalton B. and Sally Johnson
Address P.O. Box 305
Original Use Unknown
Date of Construction c. 1940
Map Reference Number 161

Physical description of property and statement of historical significance:

The Santiam Distributors Building is a one-story, modern stuccoed concrete structure with a flat roof and a rectangular floor plan. The wood entry is recessed in the east facade and has a full height light. There are large single-light display windows on each side above low walls. The parapet is decorated with a simple frieze and cornice.

Recorded by Heritage Investment Corporation, 813 SW Alder, Portland, OR 97204 (228-0272)
Allen, McMath-Hawkins, Architects, 213 SW Ash, Portland, OR 97204 (228-5154)

Initials _____ Date _____

Sources consulted:

Sanborn Insurance Map, 1913-46.



SOUTH SANTIAM
DISTRIBUTORS

Rainbow